Cold Moon

(easy version)

Freigefyhl
www.freigefyhl.com

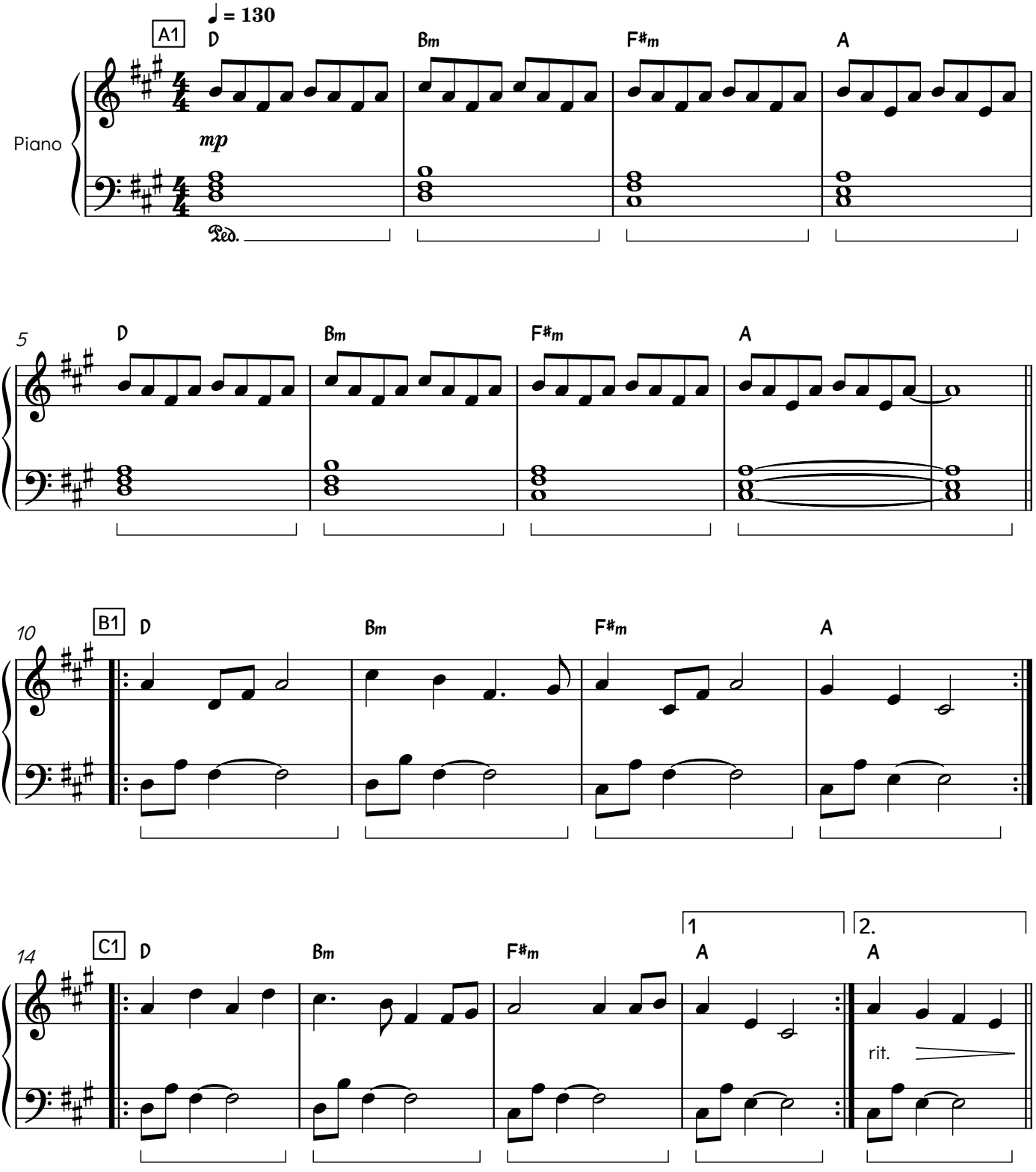

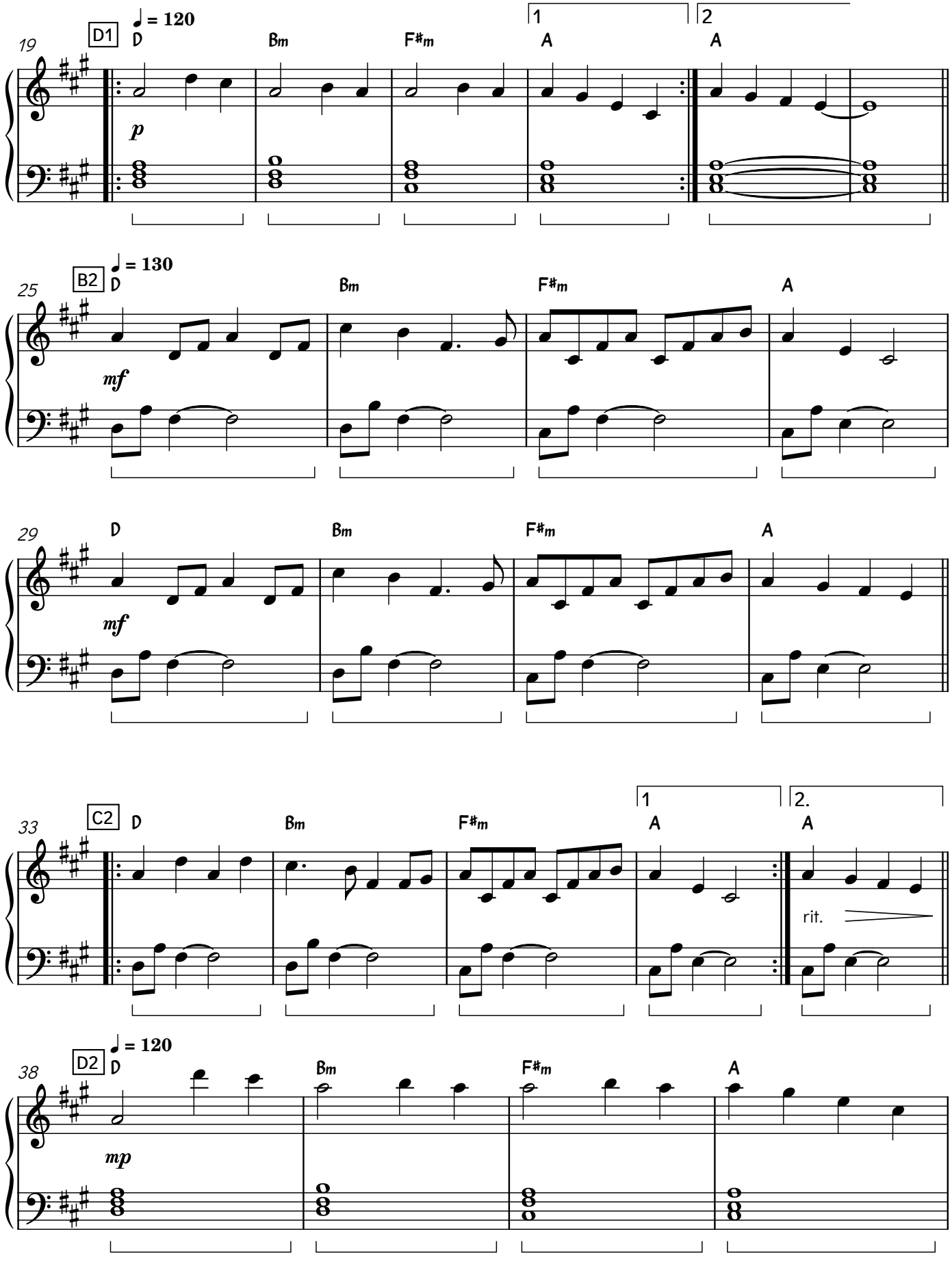
19
D1
♩ = 120
D
Bm
F♯m
A
1
A
2
p
25
B2
♩ = 130
D
Bm
F♯m
A
mf
29
D
Bm
F♯m
A
mf
33
C2
D
Bm
F♯m
1
A
2.
A
rit.
38
D2
♩ = 120
D
Bm
F♯m
A
mp

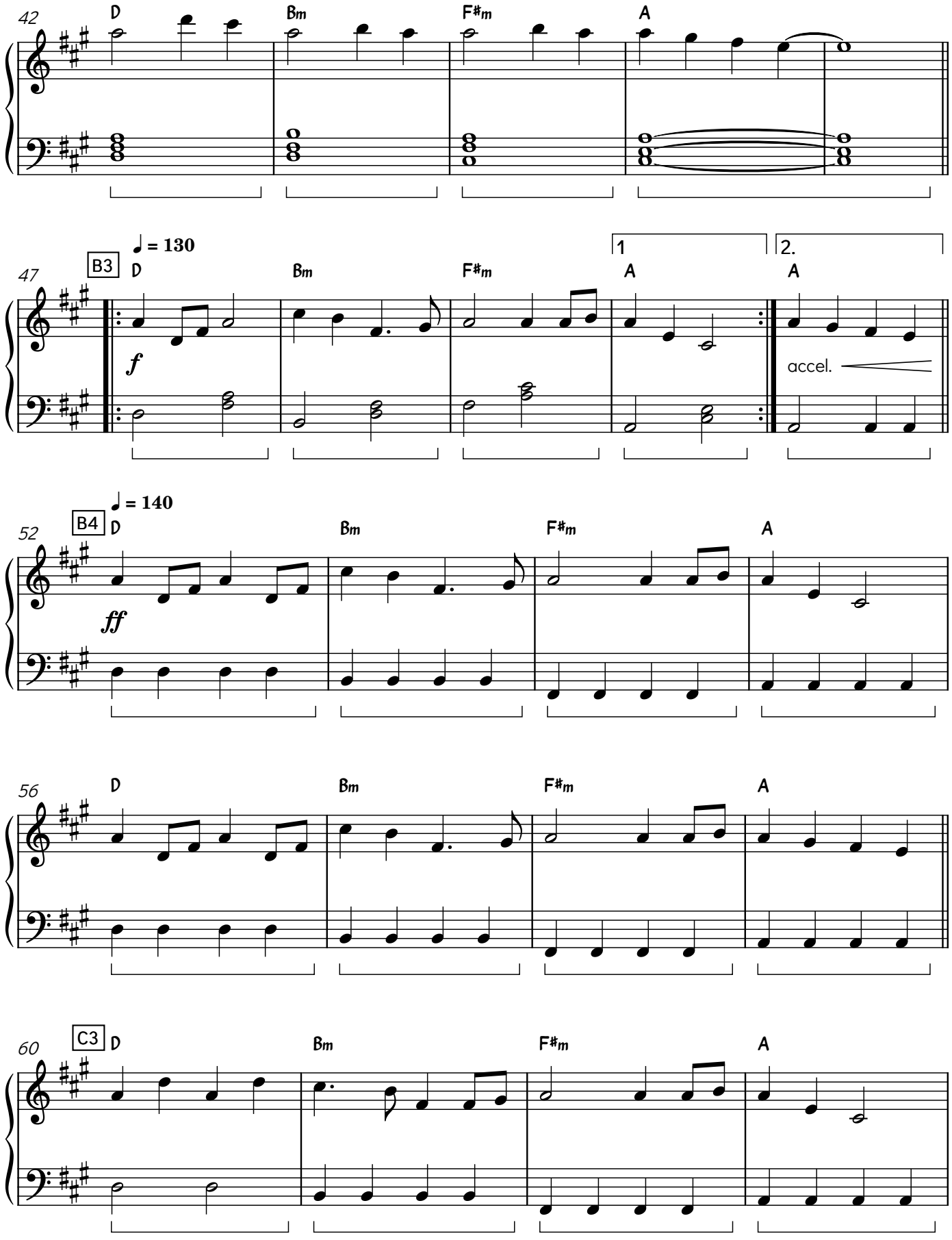
42
D
Bm
F♯m
A
47
B3
♩ = 130
1
2.
accel.
52
B4
♩ = 140
ff
56
60
C3

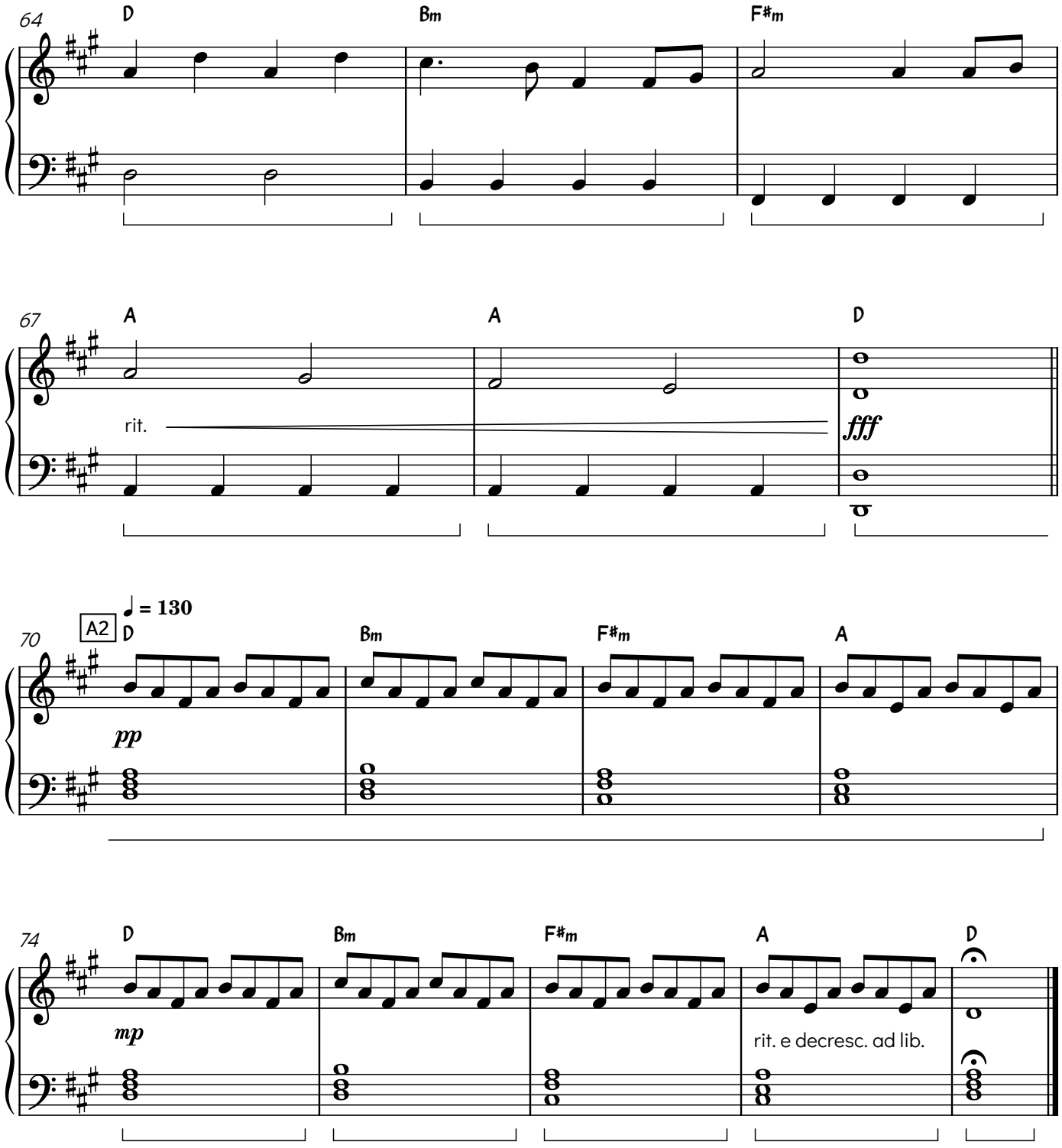
64
D
Bm
F#m
67
A
A
D
rit.
fff
70
A2
♩ = 130
D
Bm
F#m
A
pp
74
D
Bm
F#m
A
D
mp
rit. e decresc. ad lib.